Department of Aging and Community Living
Organizational Chart (01/31/2021)

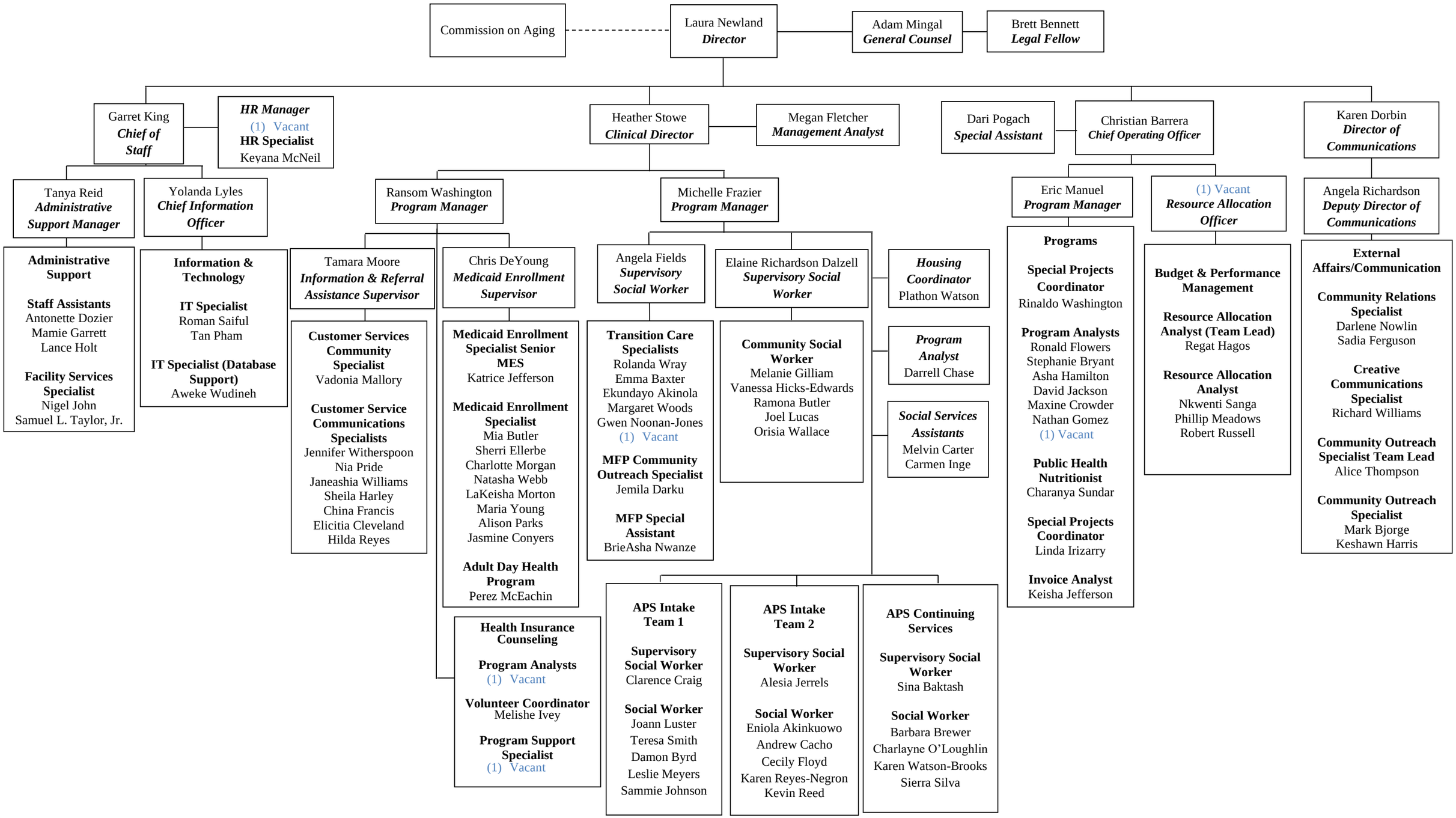

`